

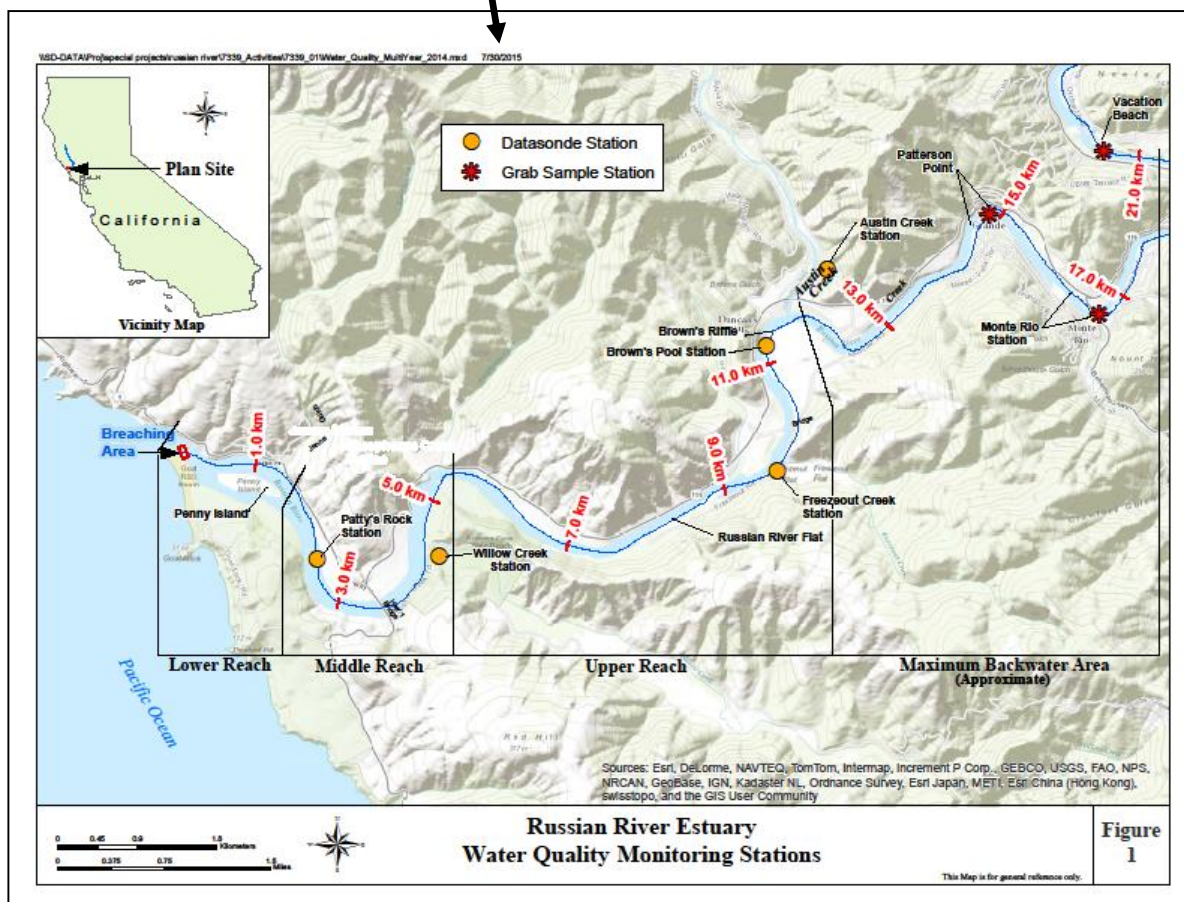

Sonoma Water

State Water Resources Control Board Temporary Urgency Change Order (6/17/2022) Russian River Water Quality Report August 05, 2022 - August 11, 2022

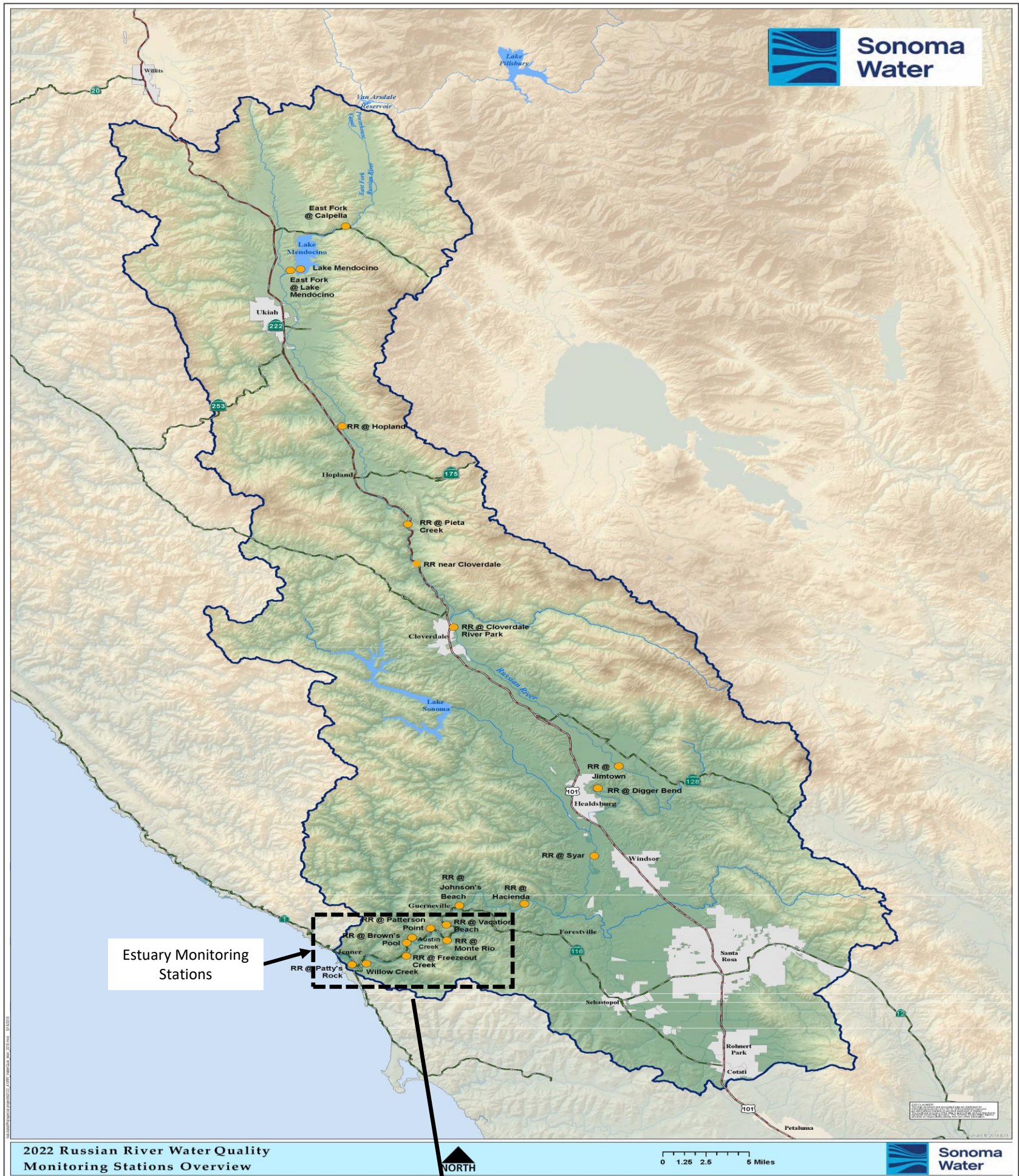

Lake Mendocino Water Quality Vertical Profiles (February 2 – July 27, 2022)

Provisional Data Subject to Revision

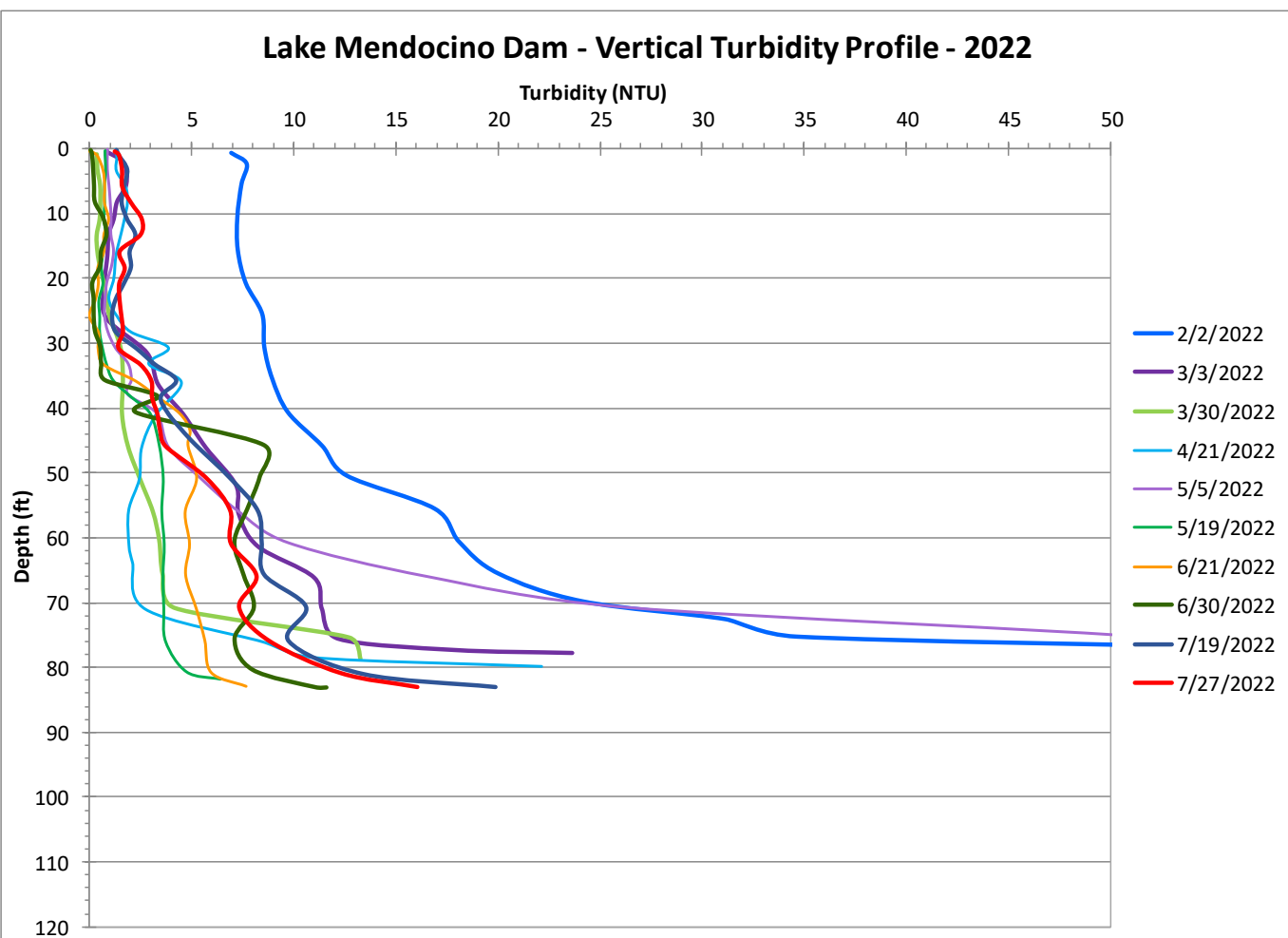
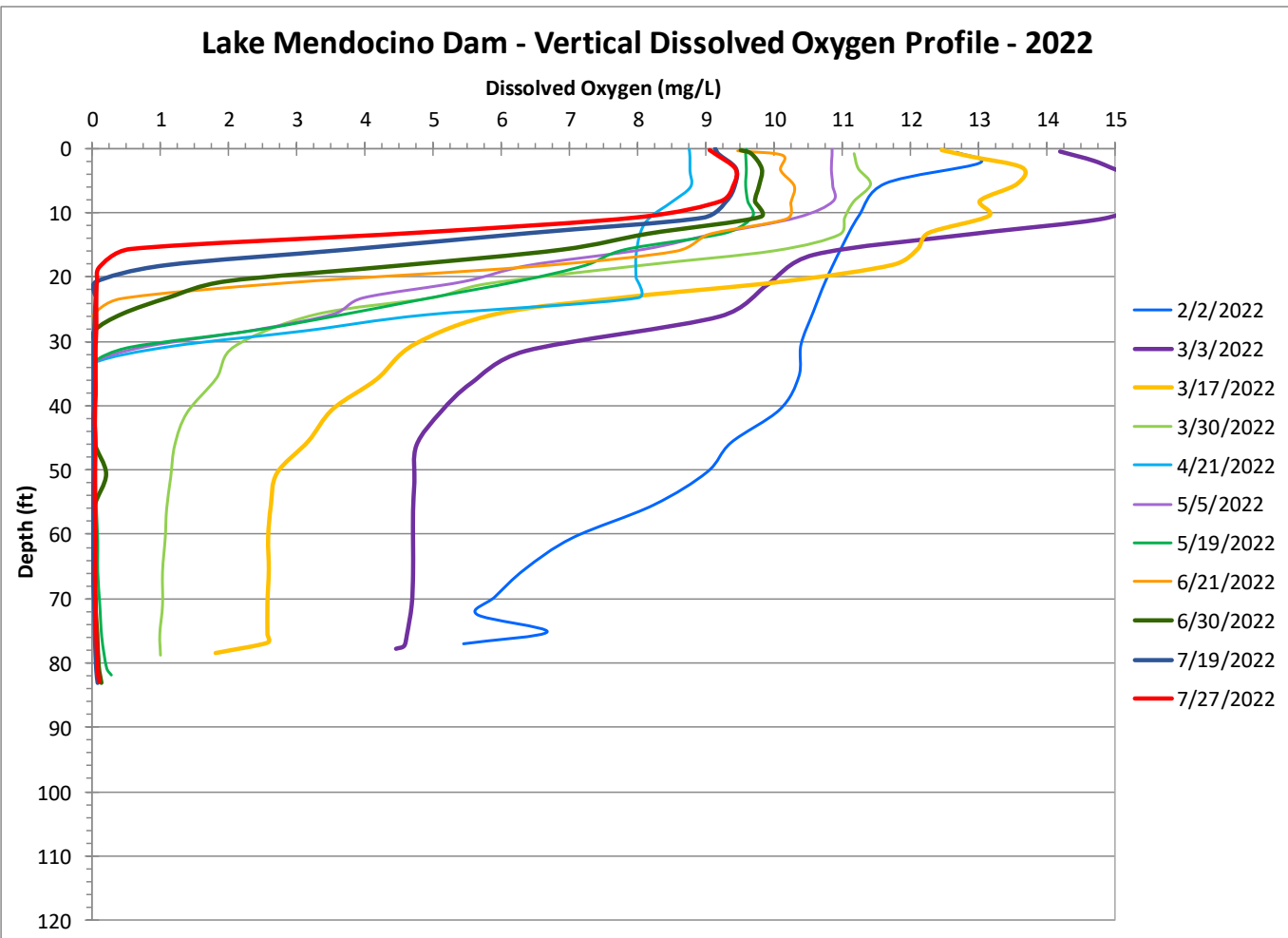
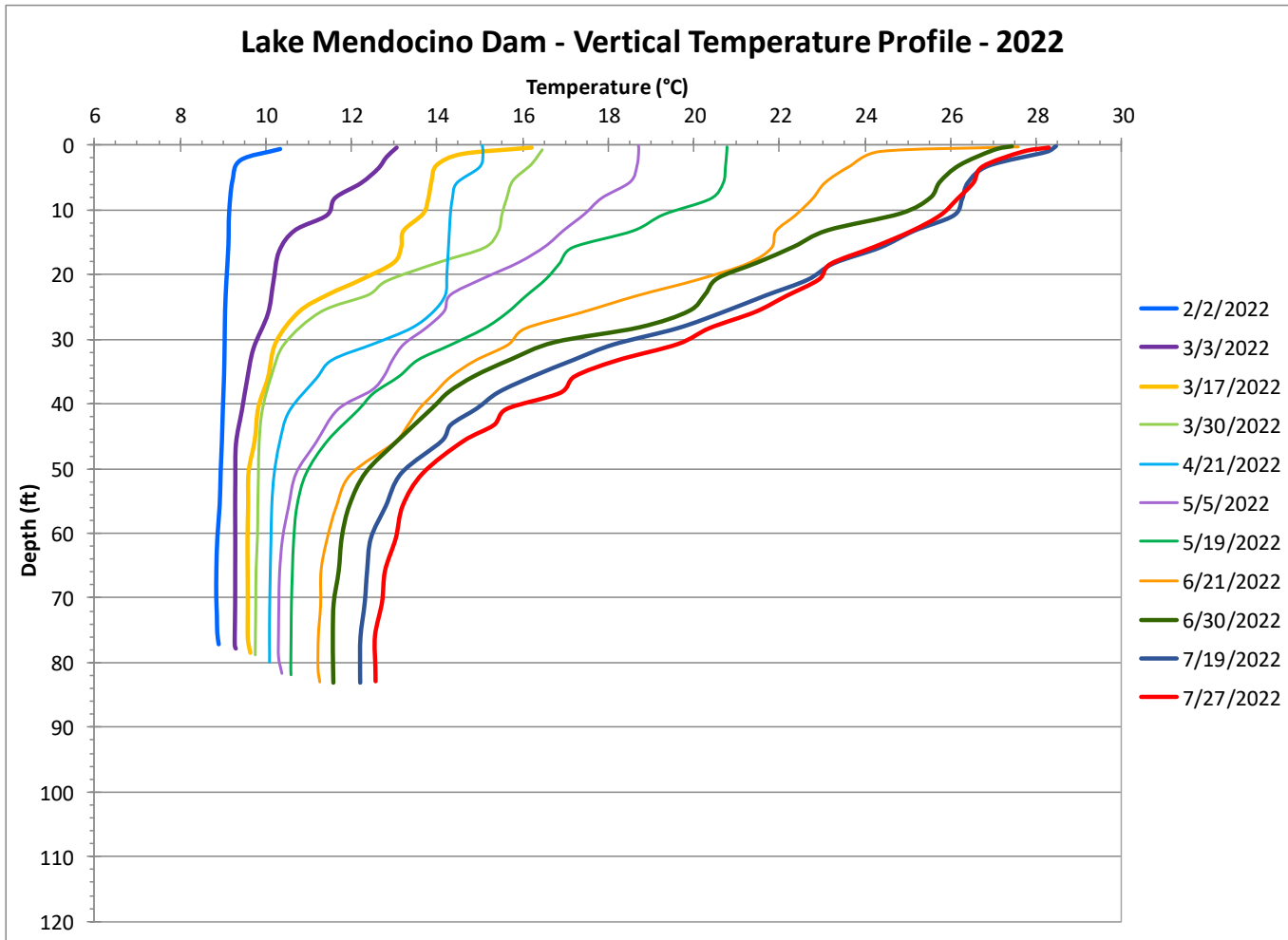

Russian River Water Quality Sondes August 05, 2022 - August 11, 2022

Provisional Data Subject to Revision

Parameter		Calpella	Hopland	Cloverdale*	Jimtown*	Diggers Bend	River Diversion System at Mirabel*	Hacienda Bridge	Johnsons Beach*
		USGS 11461500	USGS 11462500	USGS 11463000	USGS 11463682	USGS 11463980	SCWA	USGS 11467000	SCWA
Temperature (°F)	Min	65.7	61.3	67.5	66.0	71.1		71.8	73.4
	Max	75.0	68.7	74.5	73.8	79.0		75.9	78.0
	Mean	70.5	65.5	70.9	70.0	75.3		73.7	76.0
Specific Conductivity (µS/cm)	Min	235.0	231.0		359.0	366.0		247.0	133.6
	Max	250.0	239.0		364.0	373.0		258.0	268.7
	Mean	244.3	234.9		361.7	370.4		251.5	252.4
Dissolved Oxygen (mg/L)	Min	7.2	7.4	5.5	4.8	5.5		7.4	1.9
	Max	9.7	11.4	10.3	12.4	10.5		9.2	8.0
	Mean	8.2	8.9	7.6	8.0	7.8		8.4	6.7
Dissolved Oxygen (% Saturation)	Min	83.4	78.1	60.7	52.6	63.7		85.8	21.7
	Max	109.0	123.6	120.9	144.5	129.0		107.9	96.9
	Mean	92.5	95.8	86.9	90.1	93.4		98.7	80.2
pH	Min	7.7	7.7		7.1	7.7		7.8	7.5
	Max	8.2	8.5		7.6	8.2		8.2	8.0
	Mean	7.9	8.0		7.3	7.9		8.0	7.8
Turbidity (NTU)	Min	1.9	1.4		0.2	0.0		0.4	-0.2
	Max	3.9	6.6		1.0	0.9		1.8	511.6
	Mean	2.7	2.7		0.4	0.2		0.9	8.0

*Station operated seasonally

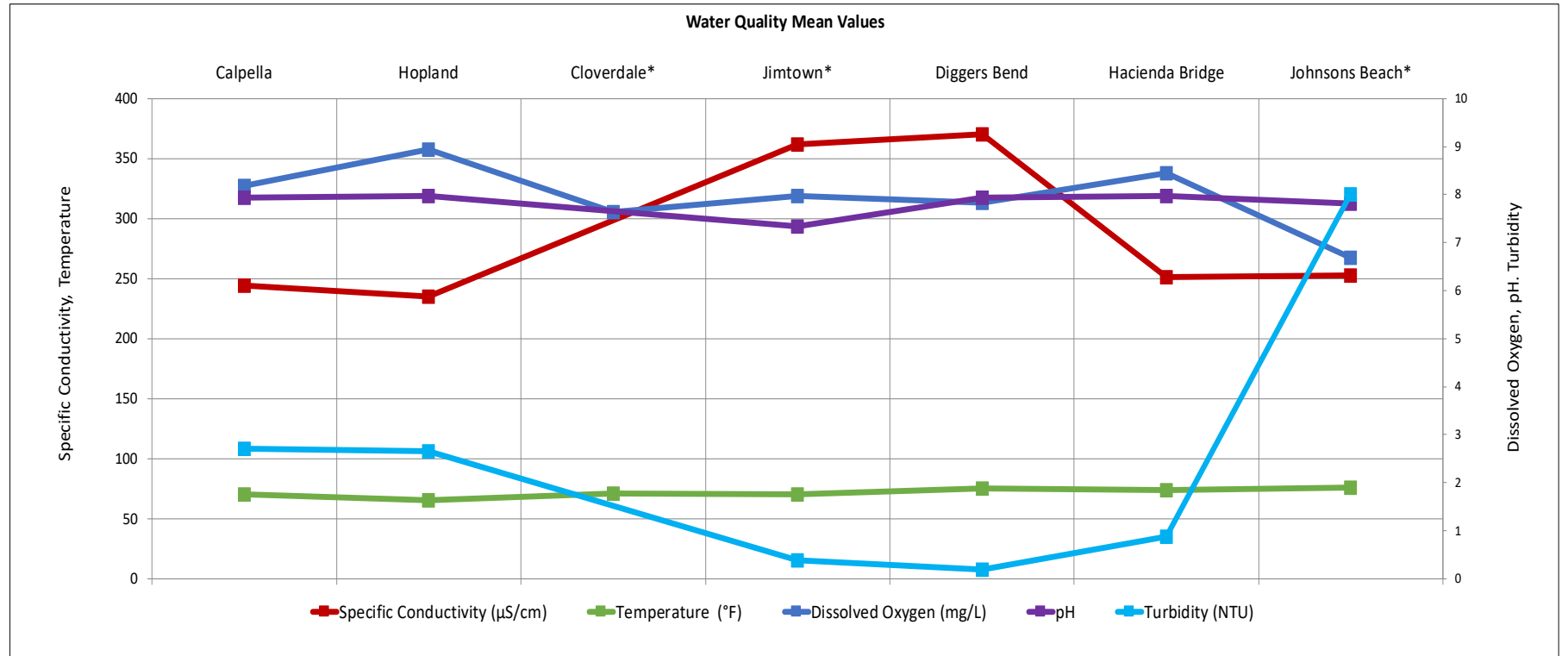

Russian River Water Quality (March 01, 2022 - August 11, 2022)

Provisional Data Subject to Revision

Calpella (East Fork Russian River)

Calpella Water Quality Trend

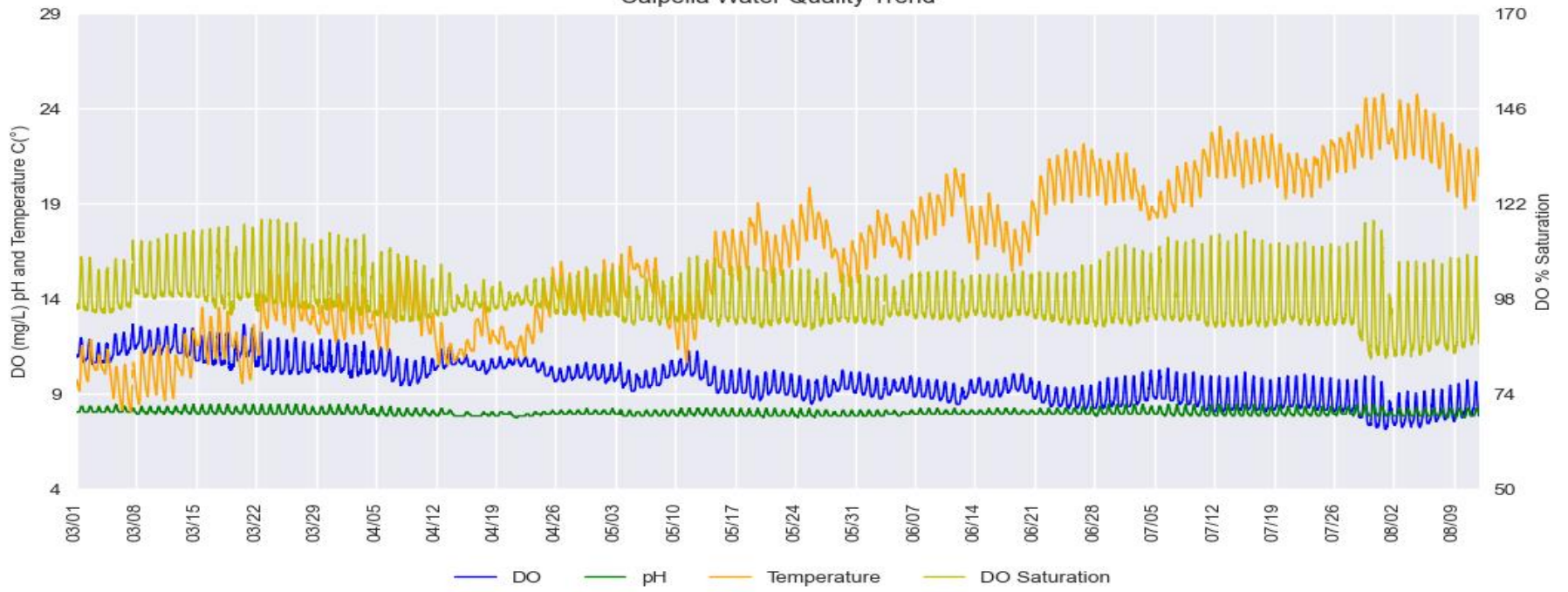

Calpella - Difference between Daily Maximum and Minimum for DO and pH

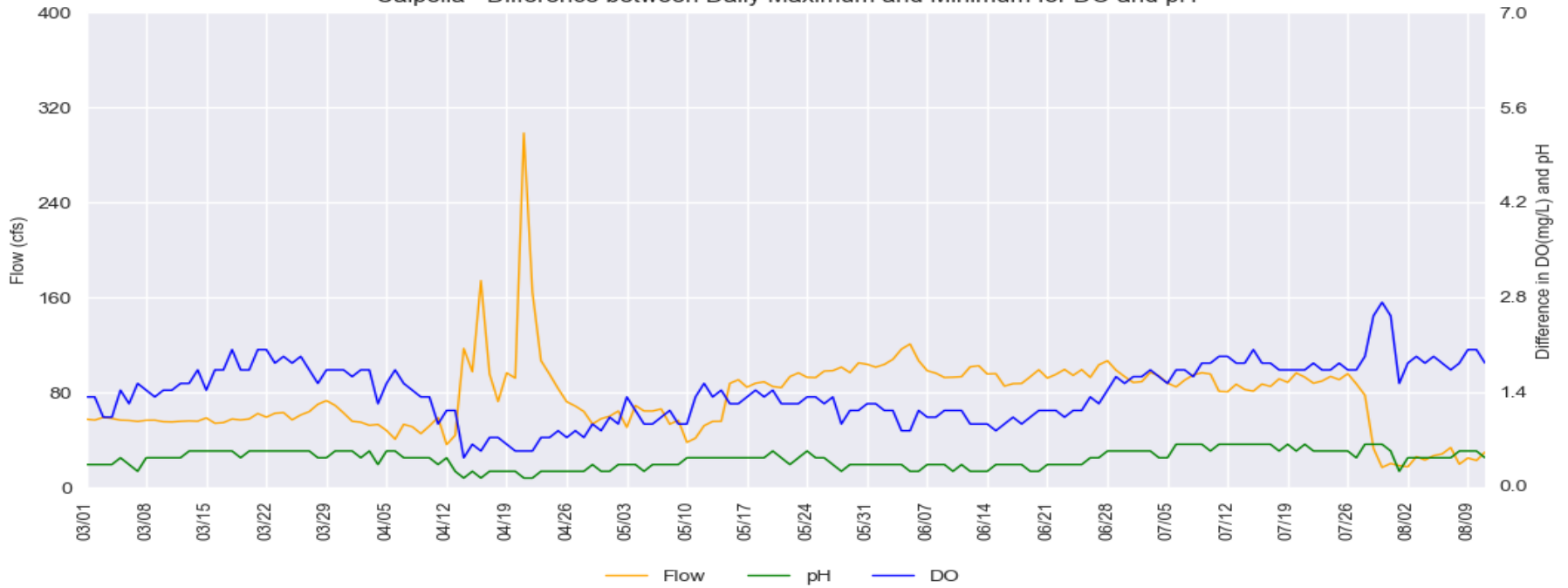

Russian River Water Quality (March 01, 2022 - August 11, 2022)

Provisional Data Subject to Revision

Hopland

Hopland Water Quality Trend

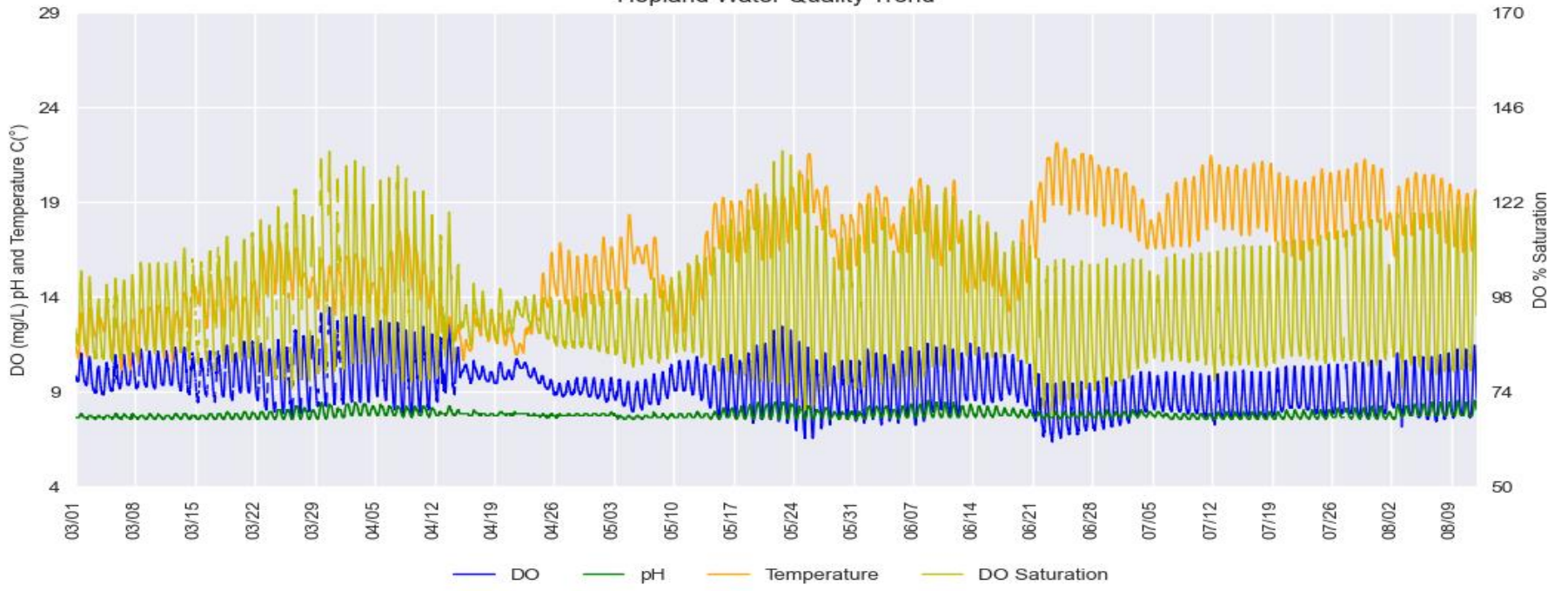

Hopland - Difference between Daily Maximum and Minimum for DO and pH

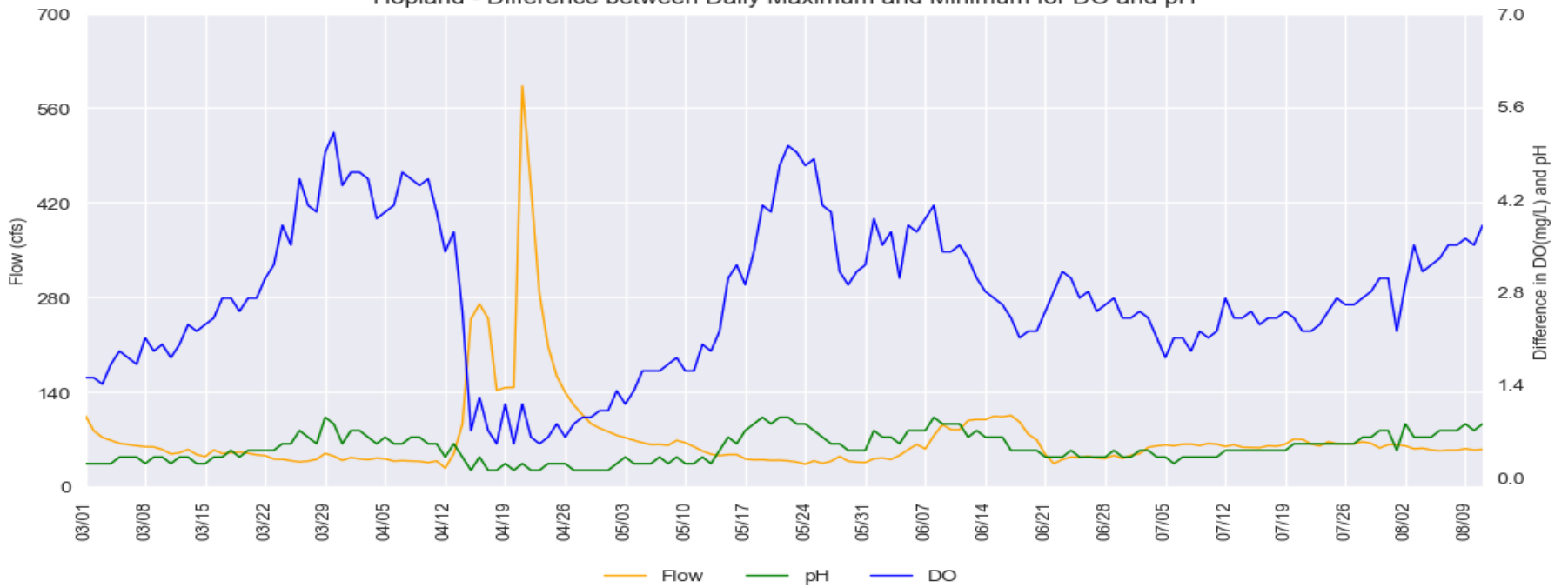

Jimtown

Jimtown Water Quality Trend

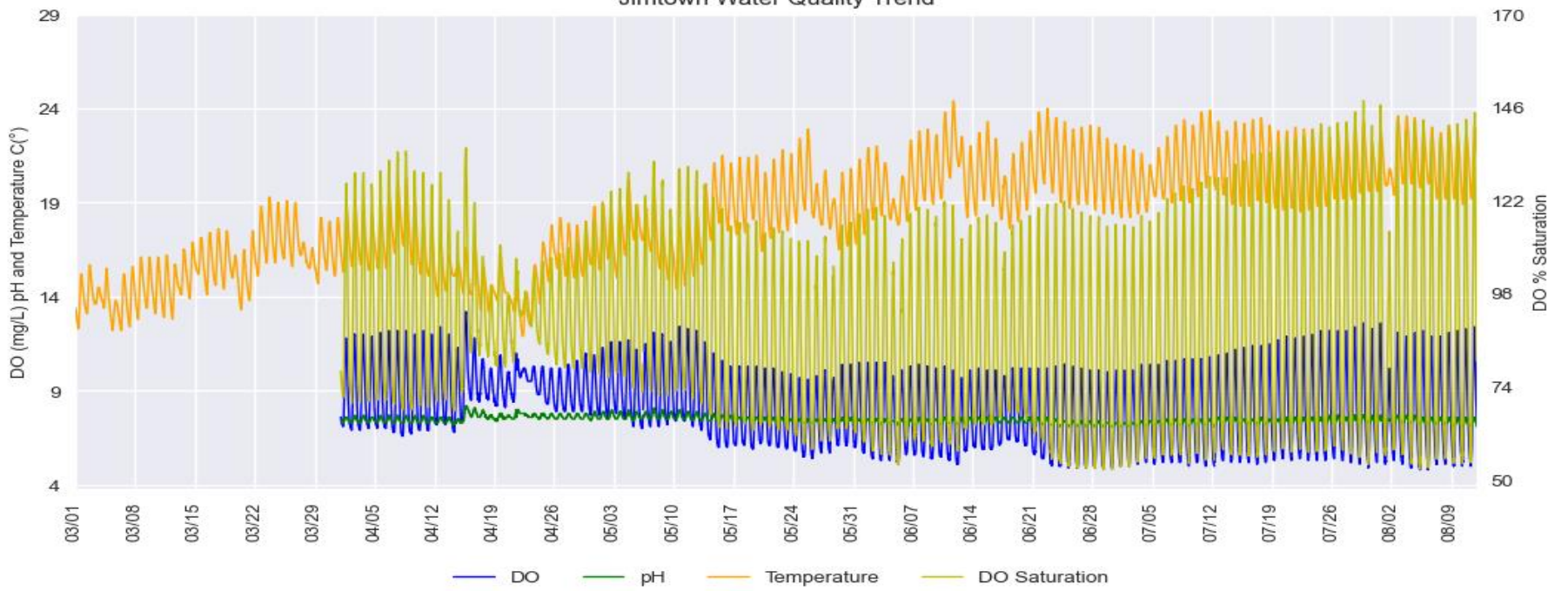

Jimtown - Difference between Daily Maximum and Minimum for DO and pH

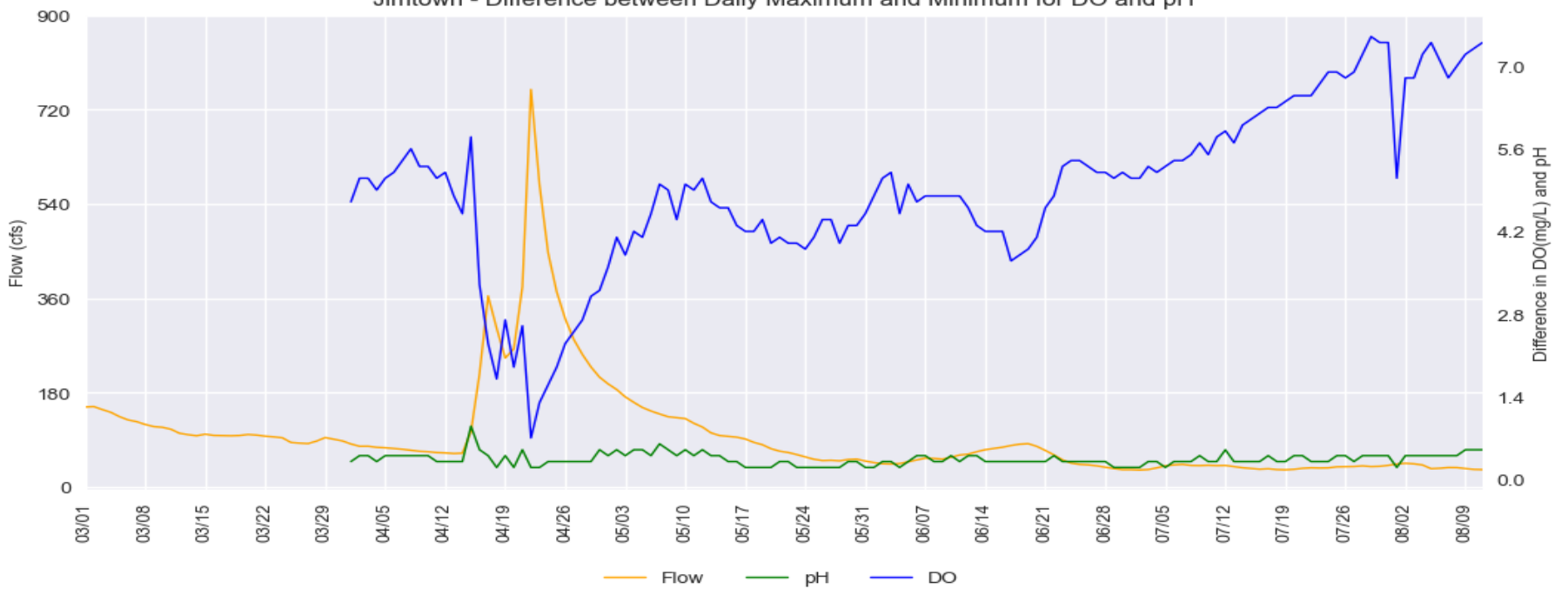

Russian River Water Quality (March 01, 2022 - August 11, 2022)

Provisional Data Subject to Revision

Digger Bend

Digger Bend Water Quality Trend

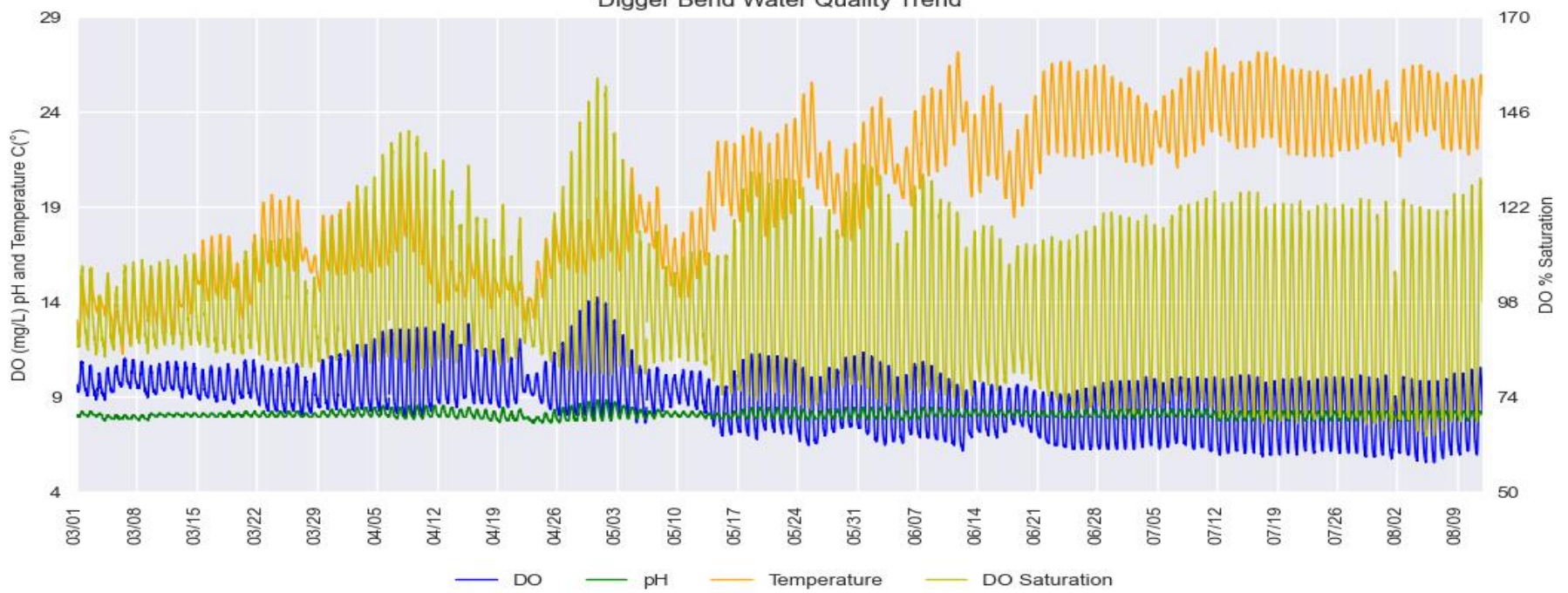

Digger Bend - Difference between Daily Maximum and Minimum for DO and pH

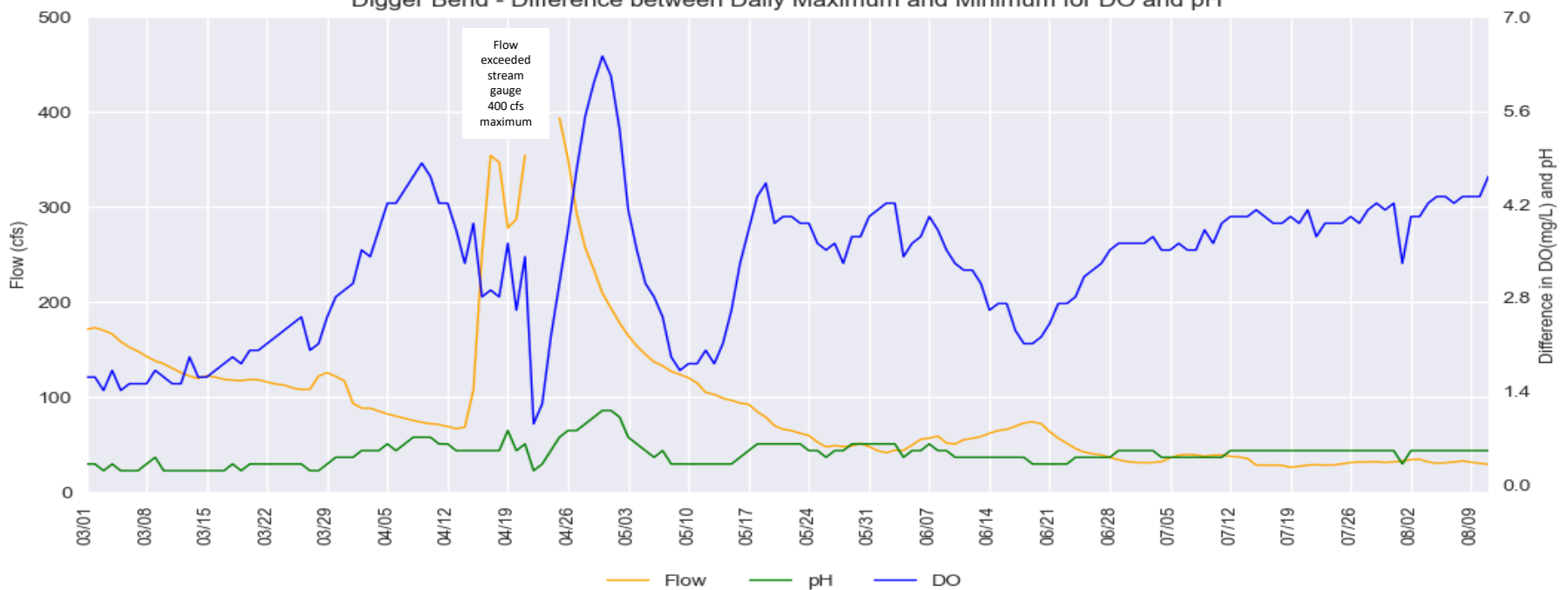

Hacienda Bridge

Hacienda Bridge Water Quality Trend

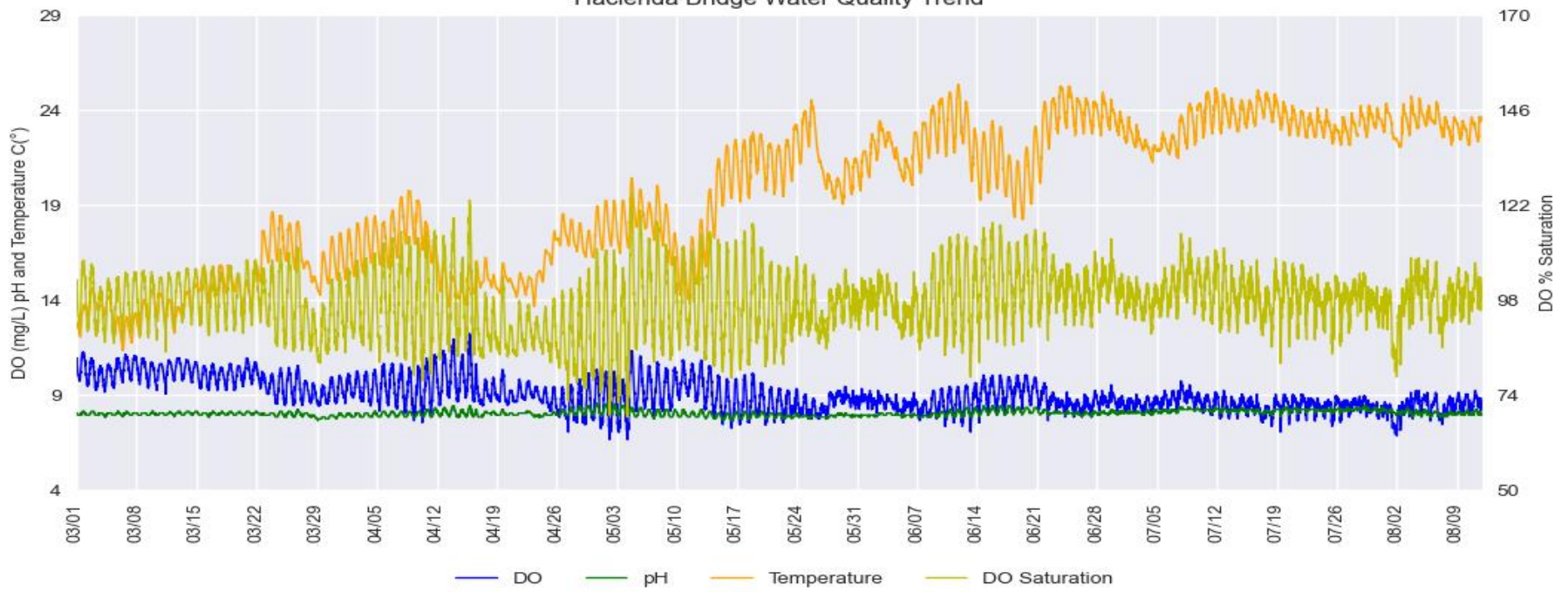

Hacienda Bridge - Difference between Daily Maximum and Minimum for DO and pH

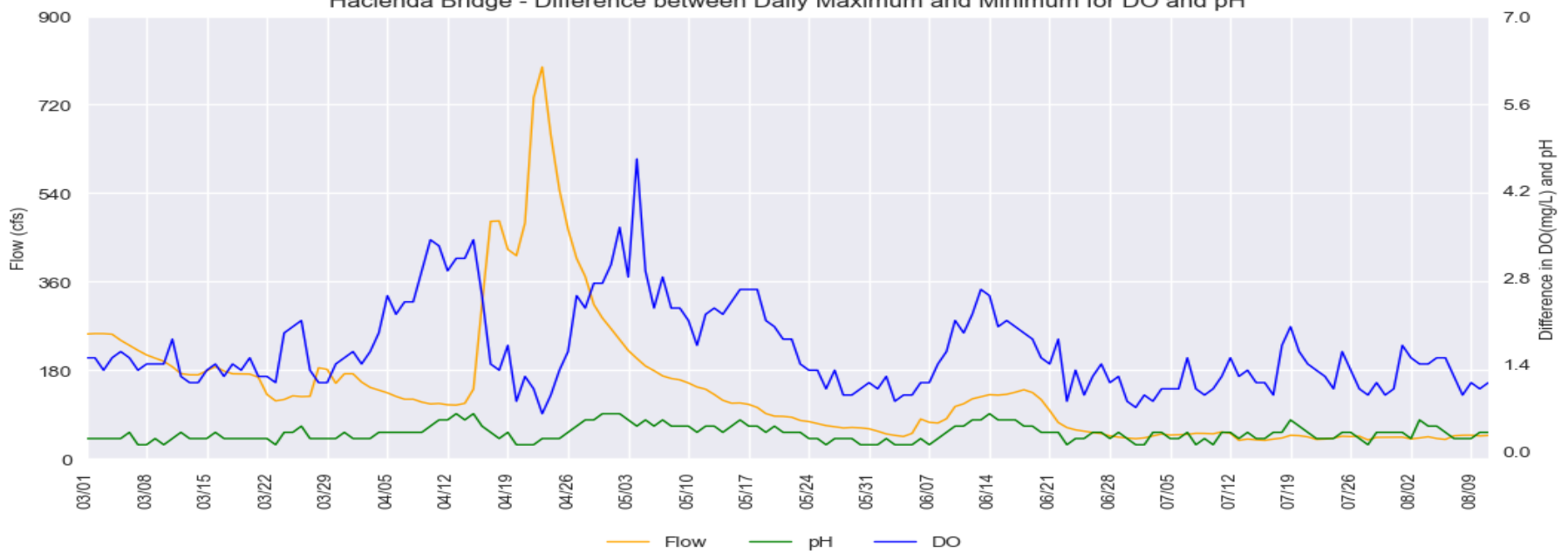

Russian River Water Quality (March 01, 2022 - August 11, 2022)

Provisional Data Subject to Revision

Johnsons Beach

Johnsons Beach Water Quality Trend

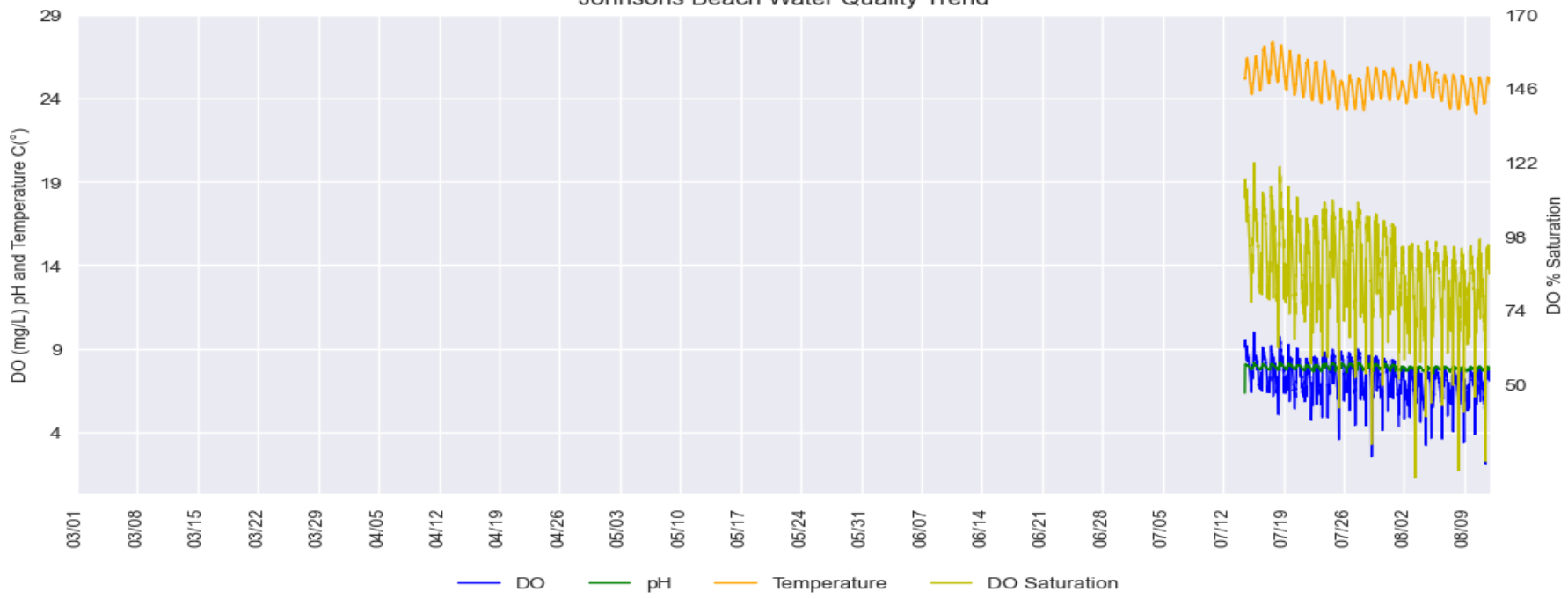

Johnsons Beach - Difference between Daily Maximum and Minimum for DO and pH

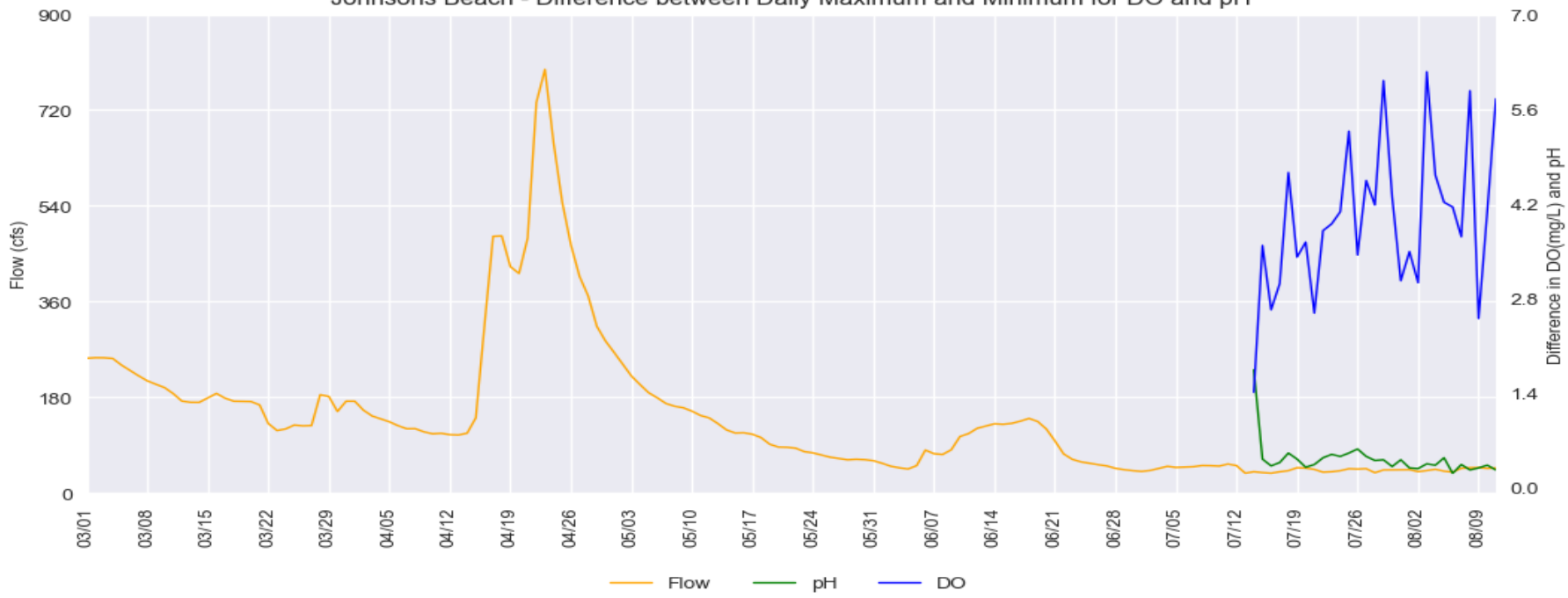

Russian River Water Quality Grab Samples (February 02 - July 05, 2022)

Provisional Data Subject to Revision

Lake Mendocino to Hopland Water Quality

Temperature - East Fork at Calpella, Lake Mendocino, East Fork below Dam, and Hopland

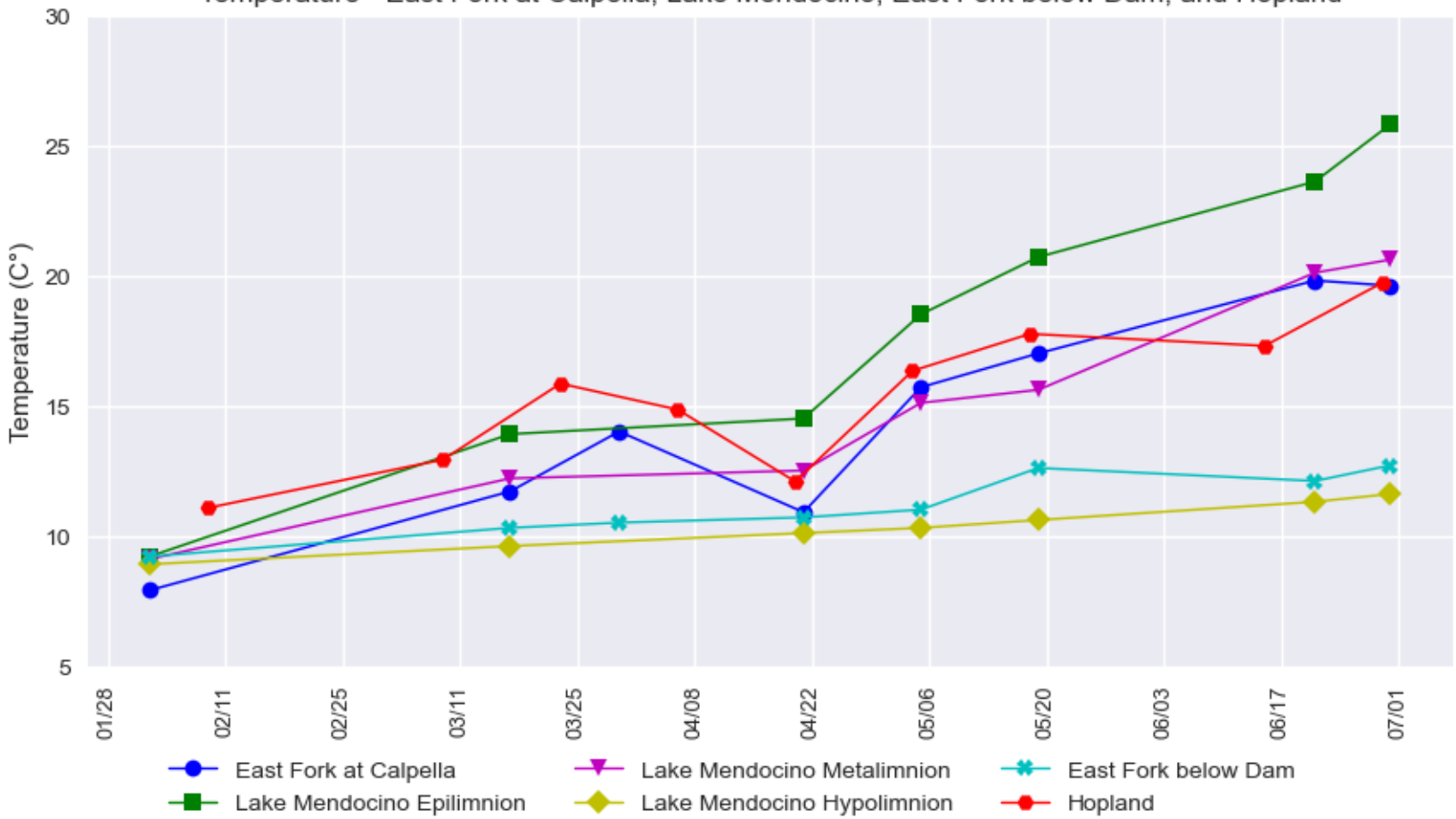

Turbidity - East Fork at Calpella, Lake Mendocino, East Fork below Dam, and Hopland

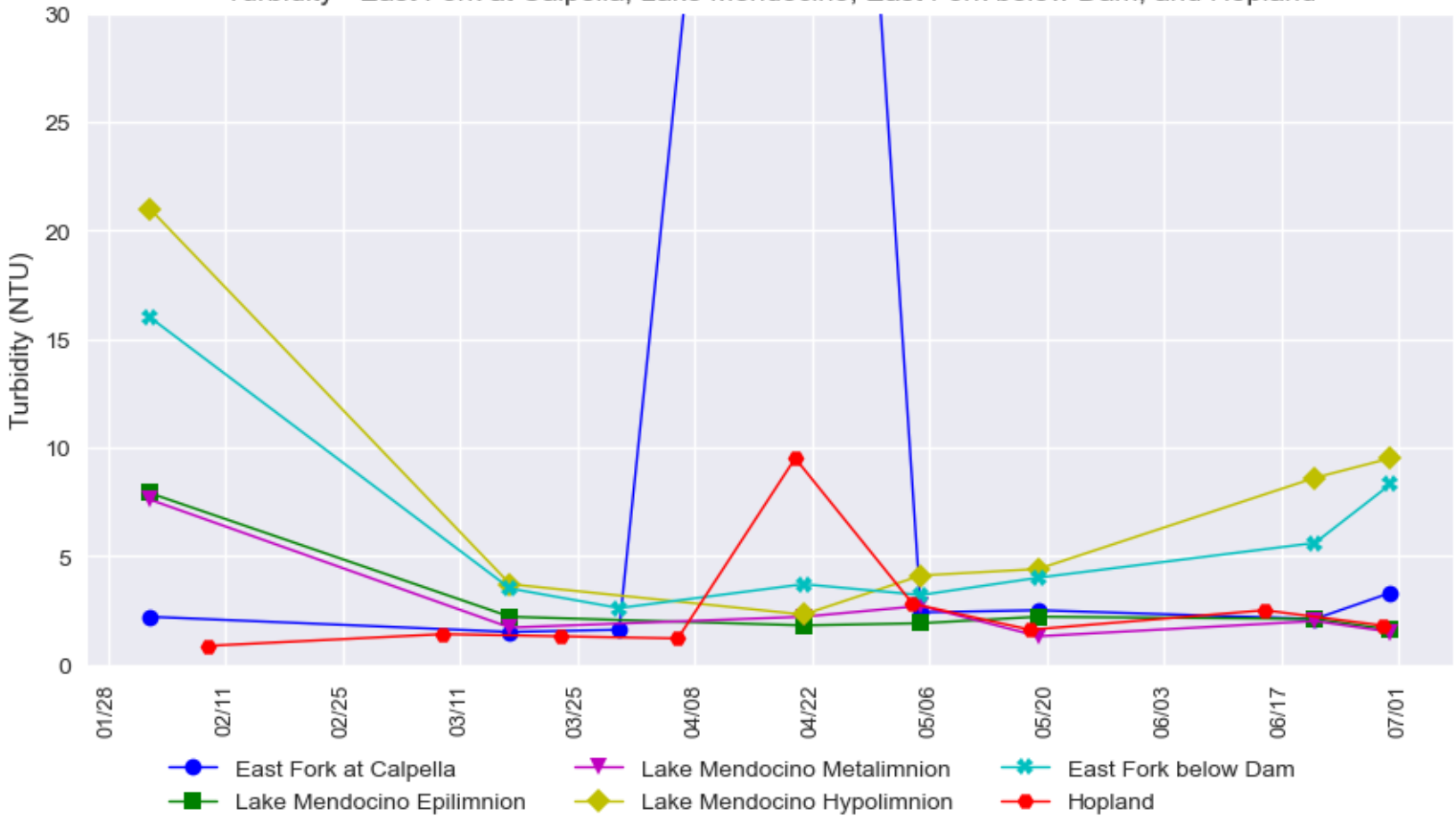

Total Nitrogen - East Fork at Calpella, Lake Mendocino, East Fork below Dam, and Hopland

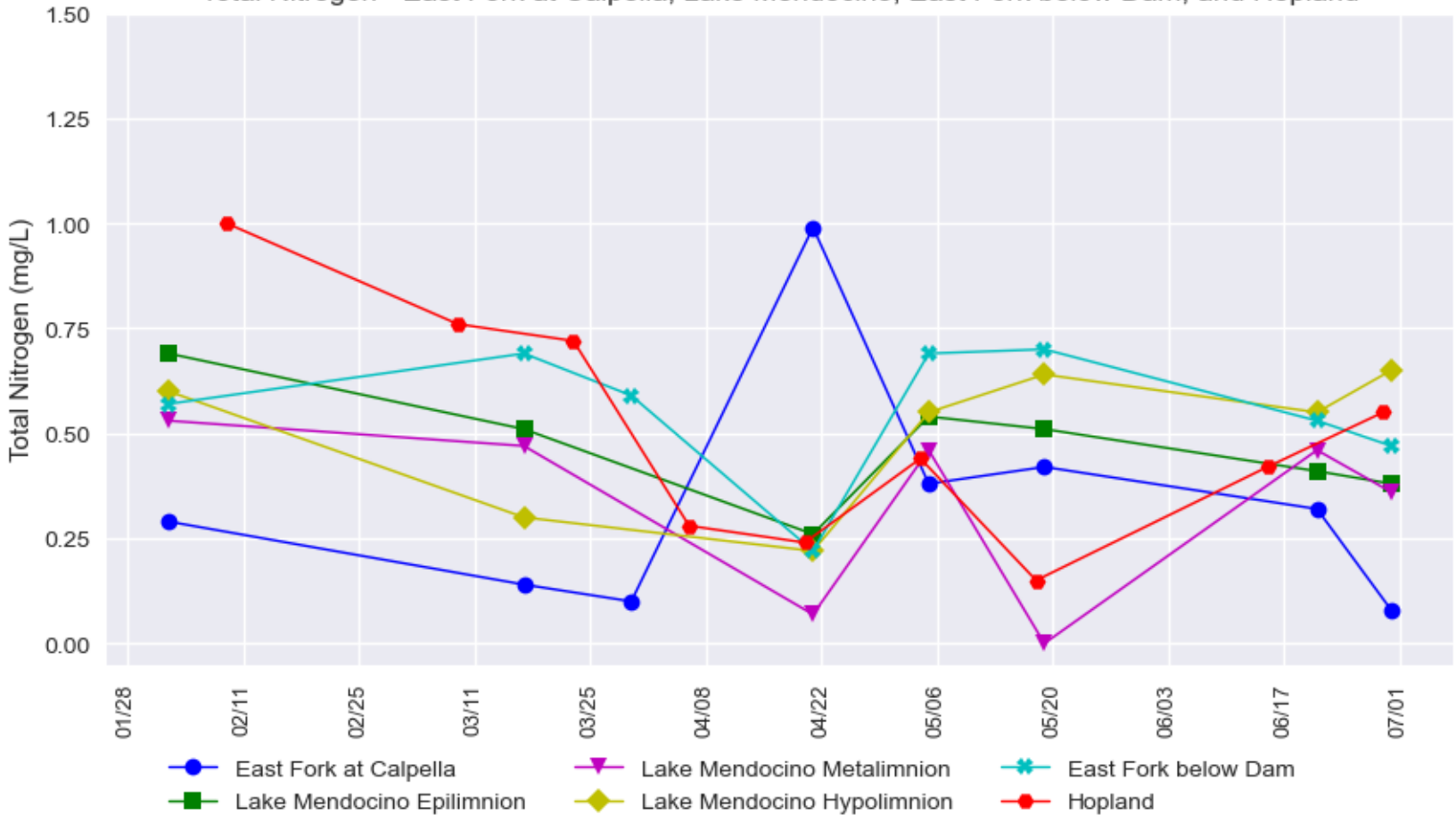

*Each marker in the plot represents a grab sample. The lines are used to help visualize the data, but do not represent a continuous data measurement.

Russian River Water Quality Grab Samples (February 02 - July 05, 2022)

Provisional Data Subject to Revision
 Lake Mendocino to Hopland Water Quality

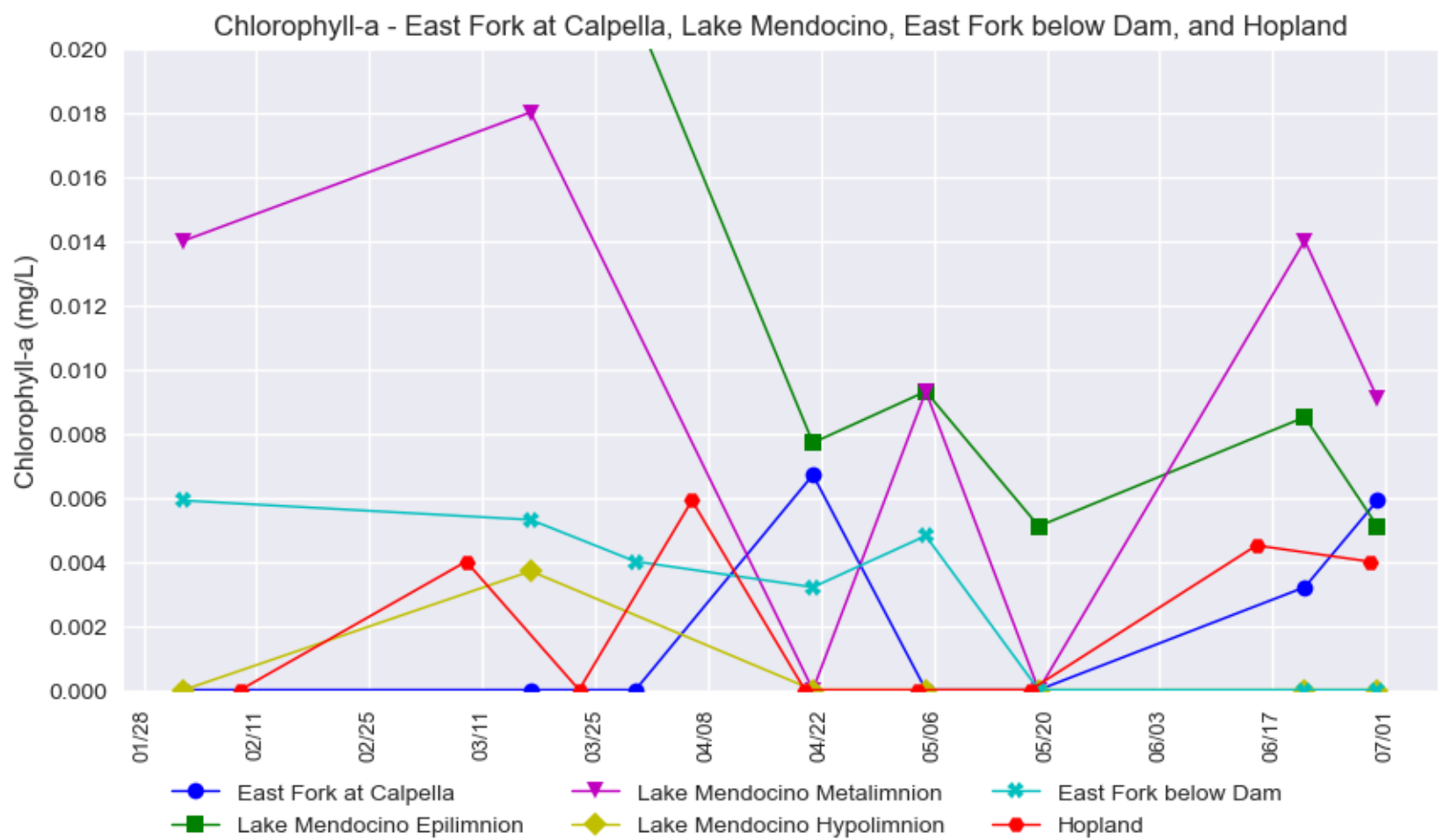
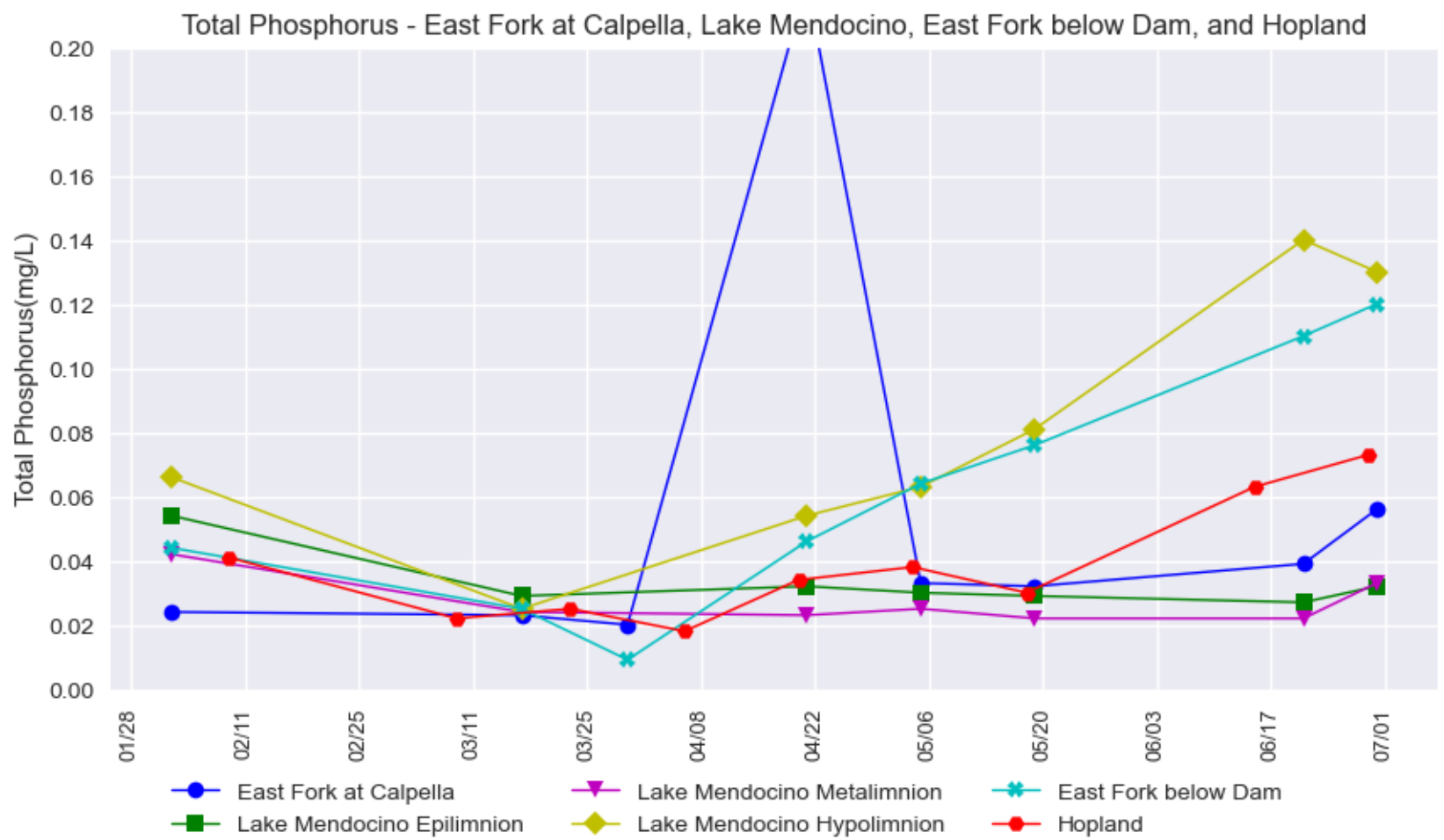

*Each marker in the plot represents a grab sample. The lines are used to help visualize the data, but do not represent a continuous data measurement.

Russian River Water Quality Grab Samples (February 02 - July 05, 2022)

Provisional Data Subject to Revision

East Fork (below Lake Mendocino) to Patterson Point Water Quality

Temperature - East Fork to Patterson Point

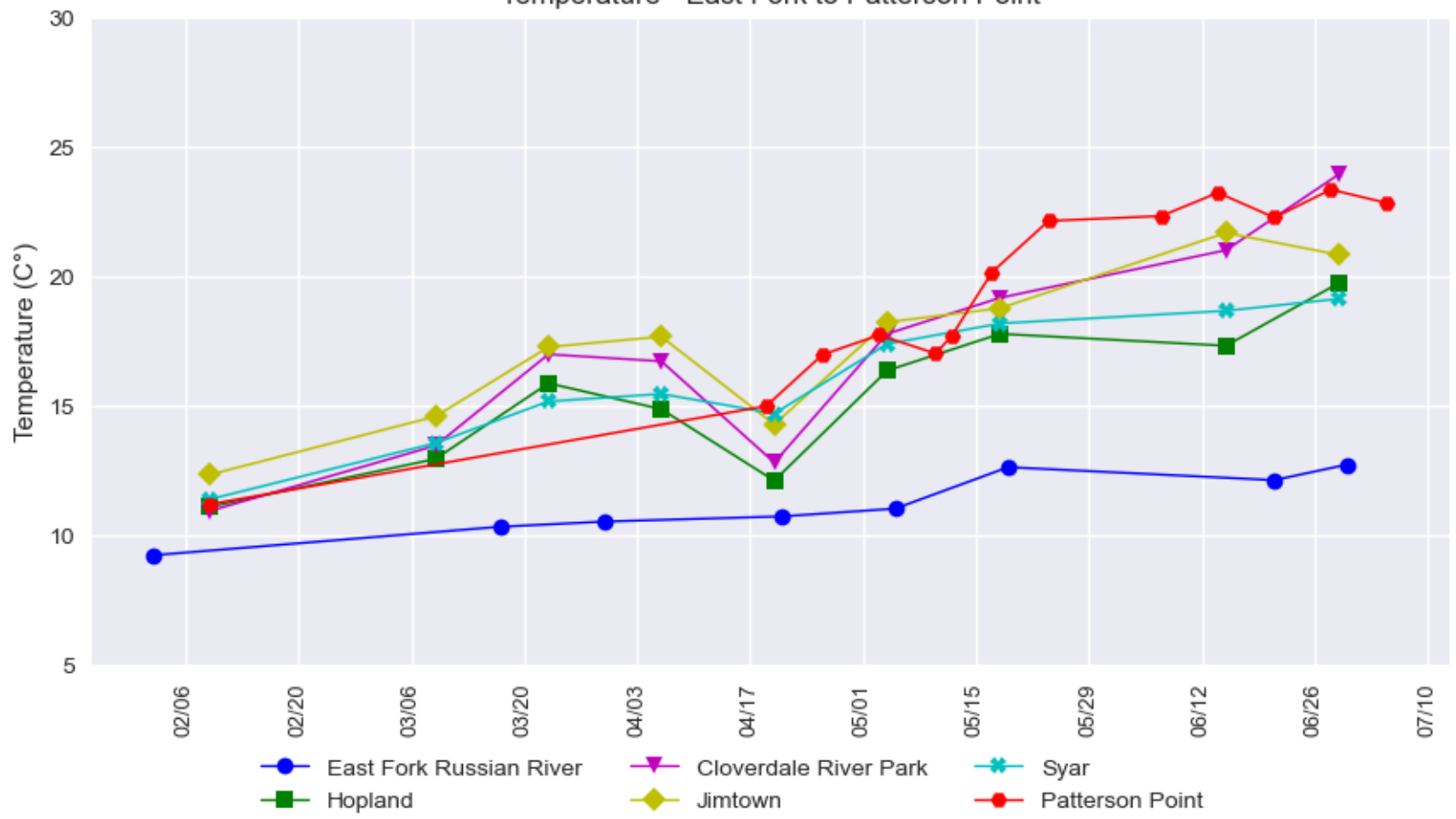

Turbidity - East Fork to Patterson Point

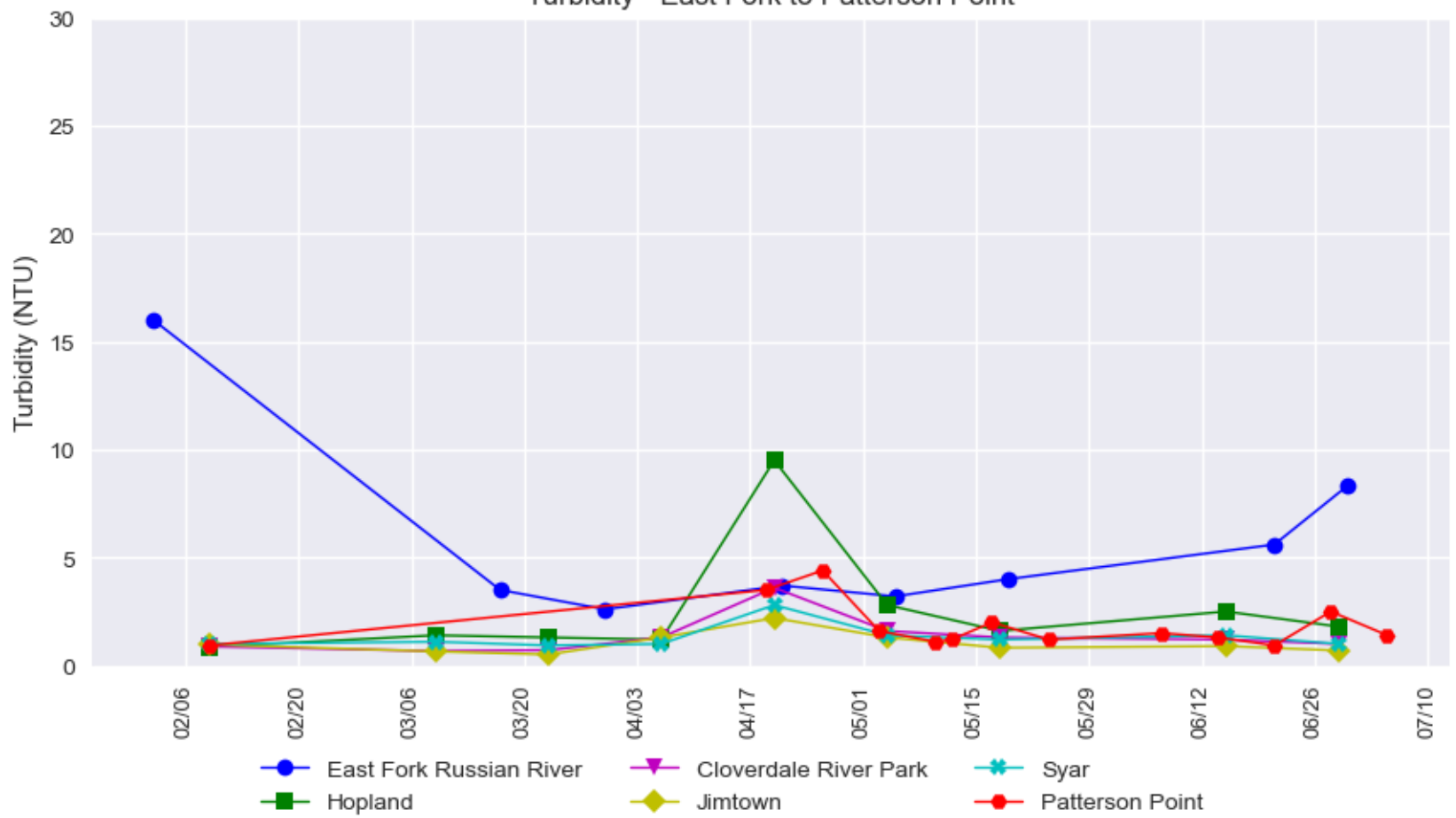

Total Nitrogen - East Fork to Patterson Point

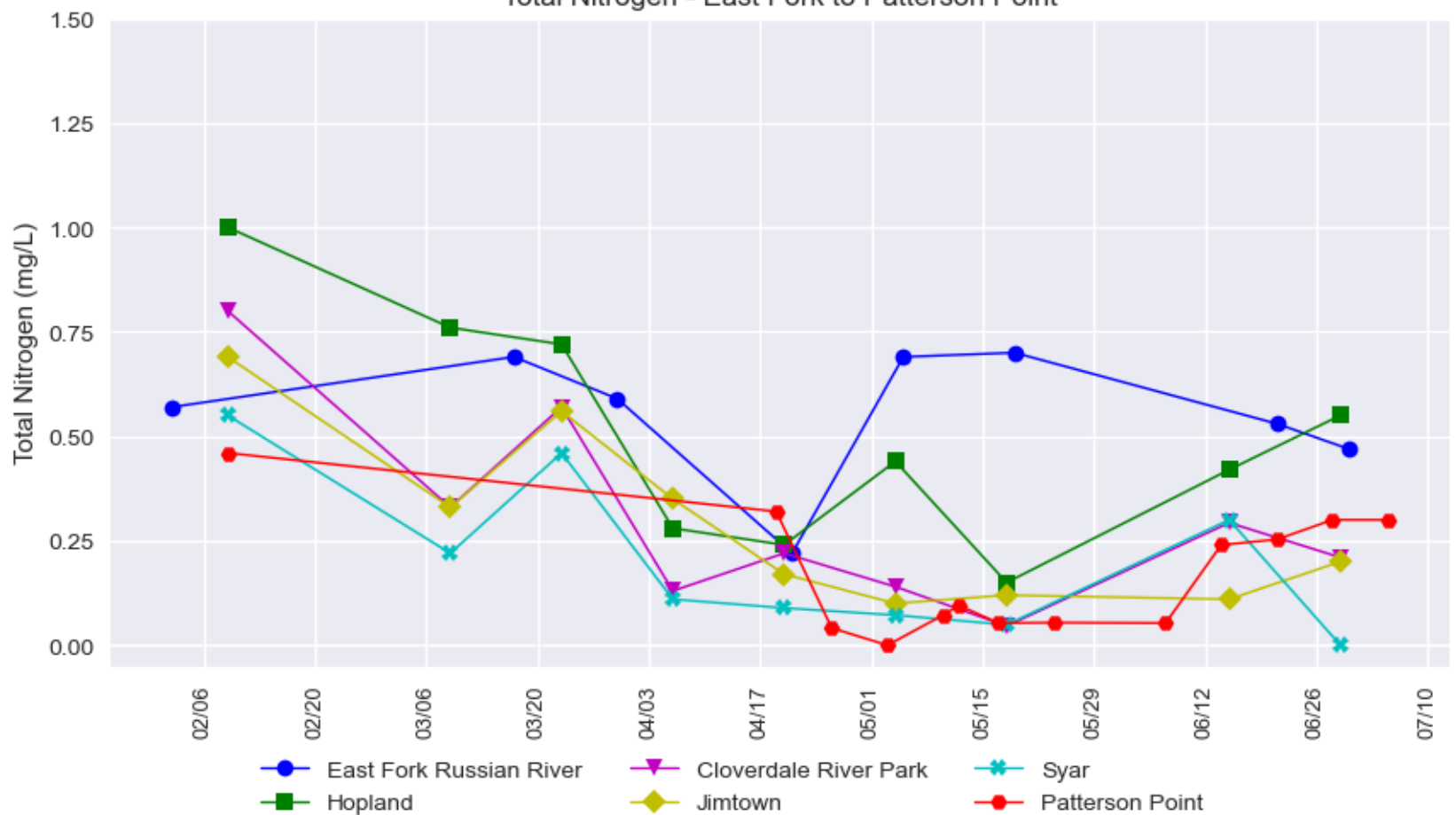

*Each marker in the plot represents a grab sample. The lines are used to help visualize the data, but do not represent a continuous data measurement.

Russian River Water Quality Grab Samples (February 02 - July 05, 2022)

Provisional Data Subject to Revision

East Fork (below Lake Mendocino) to Syar Water Quality

Total Phosphorus - East Fork to Patterson Point

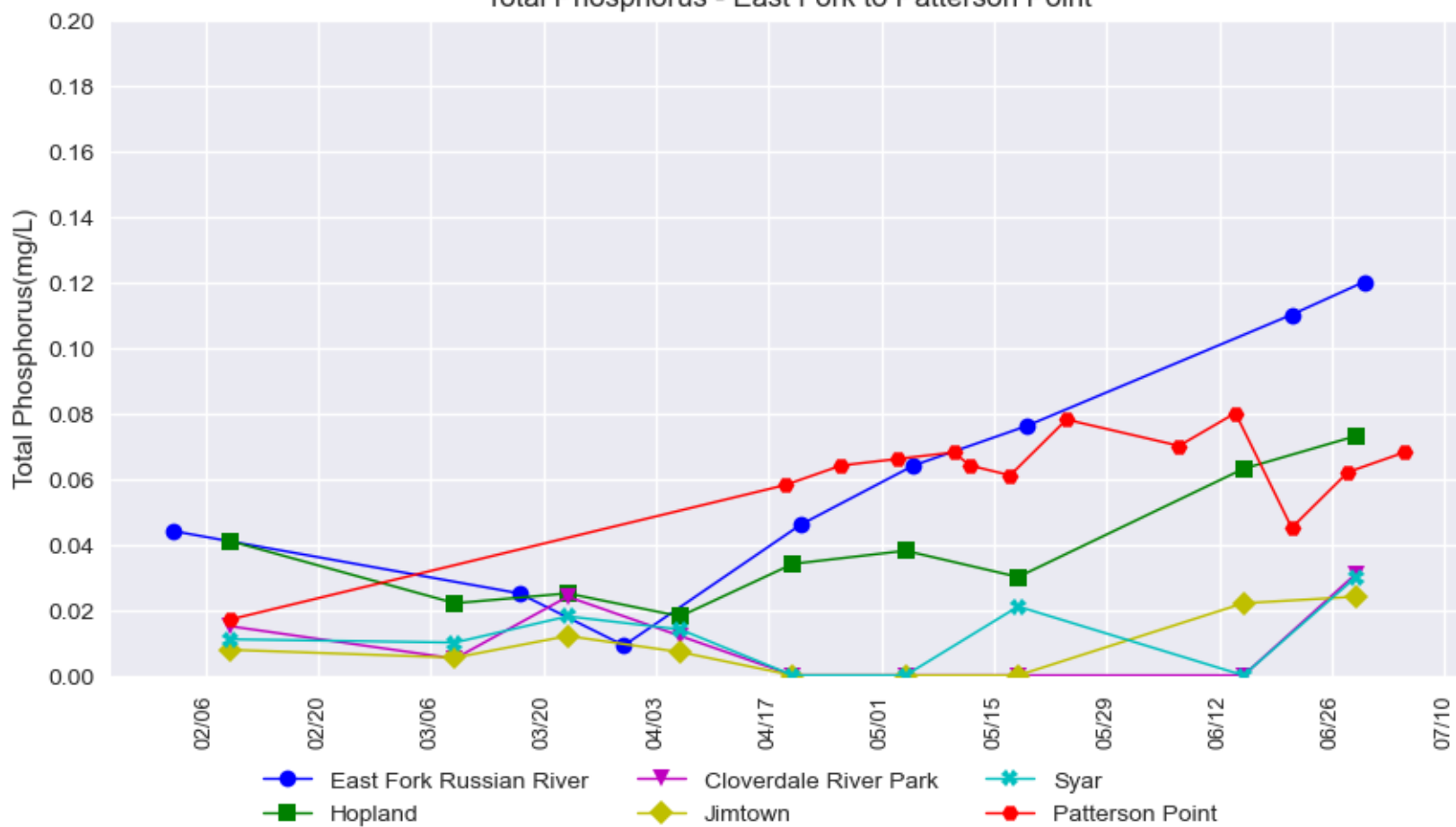

Chlorophyll-a - East Fork to Patterson Point

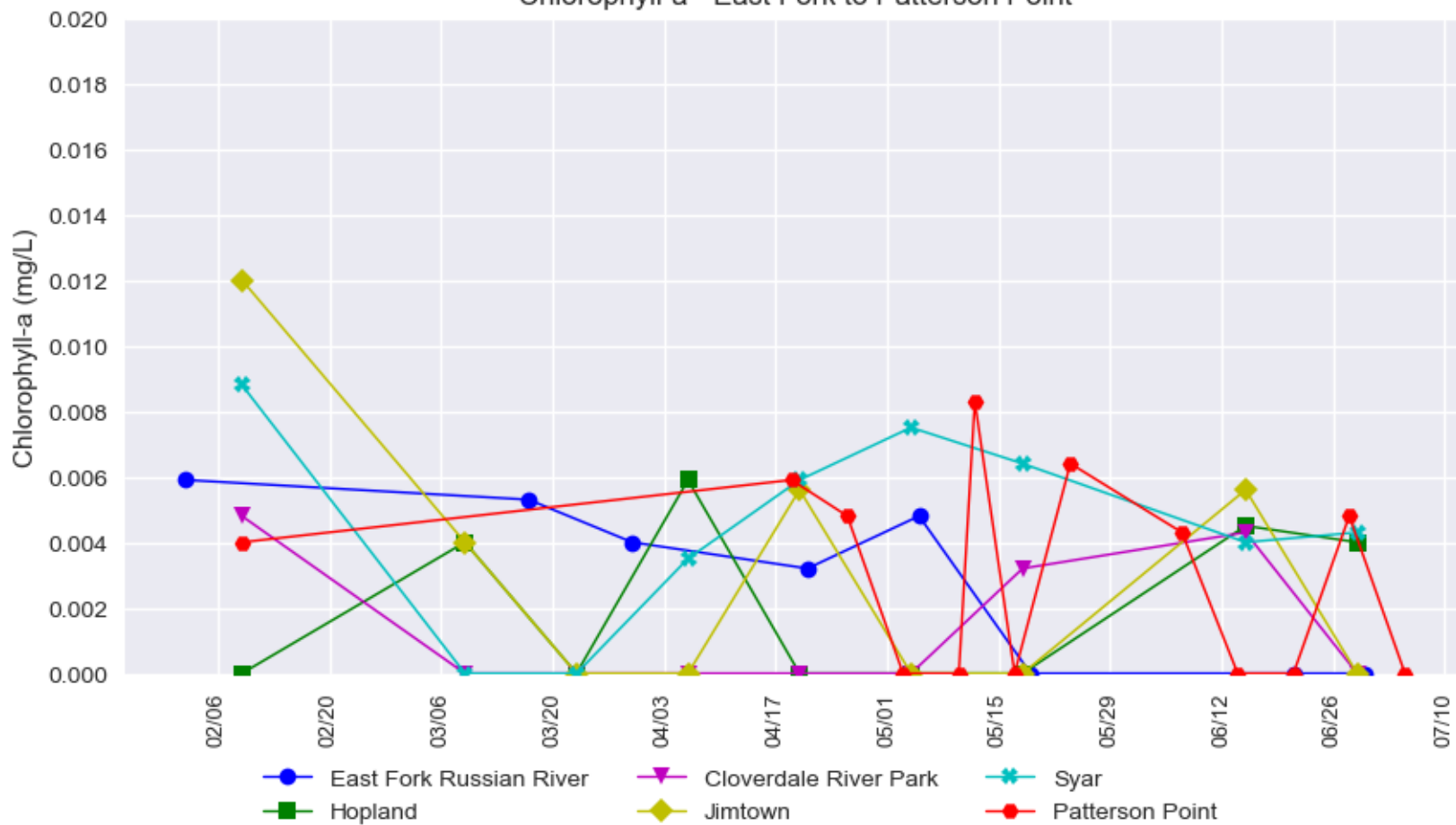

*Each marker in the plot represents a grab sample. The lines are used to help visualize the data, but do not represent a continuous data measurement.

**Russian River Water Quality Grab Samples (May 24 - July 19, 2022)
Provisional Data Subject to Revision**

Parameter***	CDPH Guidance*	Date	Patterson Point	Monte Rio	Vacation Beach
Total Coliforms MPN/100 mL	10,000	5/24/2022	1413.6**	1986.3**	2419.6**
		6/7/2022	1732.9	1299.7	2419.6
		6/14/2022	2419.6	2419.6	2419.6
		6/21/2022	1439	2064	11199
		6/28/2022	1169**	1918**	8664**
		7/5/2022	1299.7**	1986.3**	2419.6**
		7/12/2022	1860	1989	5475
		7/19/2022	1314**	2046**	9208**
E. Coli MPN/100 mL	235	5/24/2022	13.5	42	8.6
		6/7/2022	18.7	18.9	45.7
		6/14/2022	19.9	23.8	63
		6/21/2022	46.4	46.2	60.2
		6/28/2022	6.3	22.8	14.5
		7/5/2022	17.1	38.4	6.3
		7/12/2022	35.9	18.7	17.3
		7/19/2022	41	39.3	13.5
Enterococcus MPN/100 mL****	61	5/24/2022	6.3	27.5	5.2
		6/7/2022	9.8	29.2	13.4
		6/14/2022	30.9	10.8	16
		6/21/2022	52.1	22.6	146.7
		6/28/2022	6.3	9.8	18.5
		7/5/2022	2	21.3	6.3
		7/12/2022	39.9	49.5	7.4
		7/19/2022	63	56.3	41

*California Department of Public Health (CDPH) Guidance for Fresh Water Beaches - Single Sample Values:

Freshwater beaches include Patterson Point, Monte Rio, and Vacation Beach

Beach posting is recommended when indicator organisms exceed any of the above corresponding levels

**Sample diluted 1:10

***Method Detection Limit for all parameters = 2 MPN/100 mL or 20 MPN/100 mL if sample diluted

****We continue to collect enterococcus data, however it is not a reliable fecal indicator bacteria in freshwater environments and is not being relied upon for posting at freshwater beaches, per SoCo DHS and NCRWQCB.

Russian River Water Quality Grab Samples (May 17 - July 12, 2022)
Provisional Data Subject to Revision

Parameter		MDL*	Units	Date	Patterson Point	Monte Rio	Vacation Beach			
Temperature	-	°C	5/10/2022	17.0	17.3	17.1				
			5/12/2022	17.7	17.3	16.2				
			5/17/2022	20.1	20.4	20.5				
			5/24/2022	22.1	22.0	22.7				
			6/7/2022	22.3	22.4	22.9				
			6/14/2022	23.2	23.7	22.6				
			6/21/2022	22.2	22.5	22.3				
			6/28/2022	23.3	23.2	23.8				
			7/5/2022	22.8	23.0	23.1				
			7/12/2022	23.9	23.7	24.5				
Nutrients	Ammonia as N	0.1	mg/L	5/10/2022	ND	ND	ND			
				5/12/2022	ND	ND	ND			
				5/17/2022	ND	ND	ND			
				5/24/2022	ND	ND	ND			
				6/7/2022	ND	ND	ND			
				6/14/2022	ND	ND	ND			
				6/21/2022	ND	ND	ND			
				6/28/2022	ND	ND	ND			
				7/5/2022	ND	ND	ND			
	7/12/2022	ND	ND	0.11						
	Nitrate as N	0.04	mg/L	5/10/2022	0.072	0.053	ND			
				5/12/2022	0.095	0.061	0.058			
				5/17/2022	0.053	0.053	ND			
				5/24/2022	0.054	0.054	0.053			
				6/7/2022	0.053	0.055	ND			
				6/14/2022	ND	ND	ND			
				6/21/2022	0.053	0.054	ND			
				6/28/2022	ND	ND	ND			
7/5/2022				ND	ND	ND				
7/12/2022	ND	0.063	ND							
Nutrients	Nitrite as N	0.05	mg/L	5/10/2022	ND	ND	ND			
				5/12/2022	ND	ND	ND			
				5/17/2022	ND	ND	ND			
				5/24/2022	ND	ND	ND			
				6/7/2022	ND	ND	ND			
				6/14/2022	ND	ND	ND			
				6/21/2022	ND	ND	ND			
				6/28/2022	ND	ND	ND			
				7/5/2022	ND	ND	ND			
				7/12/2022	ND	ND	ND			
				Total Organic Nitrogen as N	0.1	mg/L	5/10/2022	ND	ND	ND
							5/12/2022	ND	ND	ND
	5/17/2022	ND	ND				ND			
	5/24/2022	ND	ND				ND			
	6/7/2022	ND	ND				ND			
	6/14/2022	0.24	0.20				0.21			
	6/21/2022	0.20	ND				ND			
	6/28/2022	0.27	ND				ND			
	7/5/2022	0.30	0.28				0.28			
	7/12/2022	0.30	0.25				ND			
	Total Kjeldahl Nitrogen	0.2	mg/L				5/10/2022	ND	ND	ND
							5/12/2022	ND	ND	ND
				5/17/2022	ND	ND	ND			
				5/24/2022	ND	ND	ND			
				6/7/2022	ND	ND	ND			
				6/14/2022	0.24	0.2	0.21			
				6/21/2022	0.2	ND	ND			
				6/28/2022	0.27	ND	0.2			
				7/5/2022	0.3	0.28	0.28			
				7/12/2022	0.3	0.25	ND			
				Total Phosphorus	0.02	mg/L	5/10/2022	0.068	0.065	0.060
							5/12/2022	0.064	0.059	0.053
	5/17/2022	0.061	0.065				0.063			
	5/24/2022	0.078	0.079				0.070			
	6/7/2022	0.070	0.068				0.071			
	6/14/2022	0.080	0.073				0.064			
6/21/2022	0.045	0.040	0.036							
6/28/2022	0.062	0.063	0.057							
7/5/2022	0.068	0.069	0.060							
7/12/2022	0.060	0.060	0.044							
Total Orthophosphate	0.03	mg/L	5/10/2022				0.16	0.15	0.12	
			5/12/2022				0.14	0.13	0.11	
			5/17/2022	0.12	0.12	0.17				
			5/24/2022	0.18	0.17	0.14				
			6/7/2022	0.15	0.15	0.14				
			6/14/2022	0.18	0.17	0.13				
			6/21/2022	0.081	0.077	0.061				
			6/28/2022	0.11	0.12	0.093				
			7/5/2022	0.14	0.13	0.11				
			7/12/2022	0.12	0.11	0.077				

Russian River Water Quality Grab Samples (May 17 - July 12, 2022)
Provisional Data Subject to Revision

Parameter		MDL*	Units	Date	Patterson Point	Monte Rio	Vacation Beach
Chlorophyll	Chlorophyll A	0.003	mg/L	5/10/2022	ND	ND	ND
				5/12/2022	0.0083	ND	ND
				5/17/2022	ND	ND	0.0043
				5/24/2022	0.0064	0.0040	0.0051
				6/7/2022	0.0043	ND	0.0035
				6/14/2022	ND	ND	0.0051
				6/21/2022	ND	ND	0.0043
				6/28/2022	0.0048	ND	0.0045
				7/5/2022	ND	0.0043	0.0040
				7/12/2022	ND	ND	0.0040
Carbon	Total Organic Carbon	0.3	mg/L	5/10/2022	2.62	2.44	2.29
				5/12/2022	2.47	2.35	2.28
				5/17/2022	2.20	2.26	2.34
				5/24/2022	2.30	2.33	2.13
				6/7/2022	1.89	1.92	1.94
				6/14/2022	2.48	2.34	2.31
				6/21/2022	2.12	2.24	2.14
				6/28/2022	2.07	2.07	2.15
				7/5/2022	2.09	2.05	2.22
	7/12/2022	2.79	2.62	2.77			
	Dissolved Organic Carbon	0.2	mg/L	5/10/2022	2.16	2.02	1.88
				5/12/2022	1.91	1.87	1.77
				5/17/2022	1.75	1.78	1.80
				5/24/2022	1.94	1.93	1.84
				6/7/2022	1.58	1.61	1.64
				6/14/2022	2.06	1.91	1.88
				6/21/2022	1.94	1.93	2.17
				6/28/2022	1.73	1.77	1.83
7/5/2022				1.70	1.75	1.72	
7/12/2022	1.99	1.92	1.98				
Solids	Turbidity	0.1	NTU	5/10/2022	1.1	1.2	2.2
				5/12/2022	1.2	1.6	2.6
				5/17/2022	2.0	1.4	1.6
				5/24/2022	1.2	1.6	1.5
				6/7/2022	1.5	1.9	1.9
				6/14/2022	1.3	1.8	1.7
				6/21/2022	0.9	1.0	1.3
				6/28/2022	2.5	2.9	3.2
				7/5/2022	1.4	1.8	1.8
	7/12/2022	2.0	1.9	1.7			
	TDS	10	mg/L	5/10/2022	170	200	170
				5/12/2022	170	180	180
				5/17/2022	180	190	170
				5/24/2022	180	200	190
				6/7/2022	190	190	180
				6/14/2022	170	160	160
				6/21/2022	150	180	160
				6/28/2022	170	200	180
7/5/2022				160	160	160	
7/12/2022	150	150	140				